The sensual ladder back ottoman

Made with an image of a peaceful time spent leaning on a lounge chair while resting your feet on the ottoman. The ottoman can also be used as a stool, so we emphasized its size, beauty, and portability, ensuring it fits snuggly and easily into your lifestyle. Its angled legs evoke a calm atmosphere, with its minimalistic crosspiece accentuating its simple, clean appearance. The seat cushion was also trimmed via piping, balancing the soft feel and sharp outlines.

The sensual ladder back ottoman

TIME & STYLE

I-745 ottoman
W573 × D440 × H439

	Beech
F1	1.300
F2	1.400
L1	1.500
L2	1.700

W (width)
D (depth)
H (height)

Dimensions Unit: mm

Prices in Euro
VAT not included

F1 (Fabric rank 1)
F2 (Fabric rank 2)
L1 (Leather rank 1)
L2 (Leather rank 2)

Production of this product is currently on hold.
Sales are scheduled to resume in the summer 2024.

Beech
Natural white

Beech
Snow white

Beech
Medium grey

Beech
Charcoal grey

Beech
Soap

Fabrics

Riff (F1) 13/08

Riff (F1) 12/80

Riff (F1) 07/78

Riff (F1) 05/99

Riff (F1) 06/77

Bergen (F1) 05/09

Bergen (F1) 03/07

Bergen (F1) 10/84

Bergen (F1) 09/86

Bergen (F1) 02/77

Strand (F1) 00

Strand (F1) 75

Strand (F1) 77

Ruig (F1) 02

Ruig (F1) 71

Ruig (F1) 78

Ruig (F1) 88

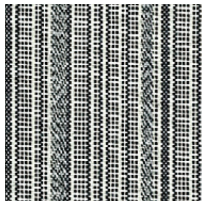
Kokura Stripe (F1) 1037

Kokura Stripe (F1) 1036

Kokura Stripe (F1) 1035

Kokura Stripe (F1) 1034

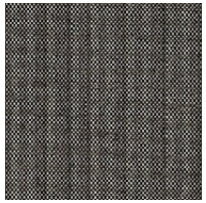
Kokura Stripe (F1) 1033

Kokura Stripe (F1) 1032

Kokura Stripe (F1) 1031

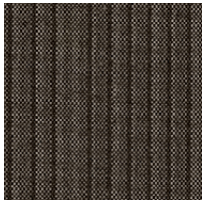
Kokura Stripe (F1) 1030

Kokura Stripe (F1) 1039

Kokura Stripe (F1) 1038

Katsuragi white (F1)

Bolster (F2) 09

Bolster (F2) 75

Bolster (F2) 77

Bolster (F2) 44

Bolster (F2) 80

Bolster (F2) 88

Special order

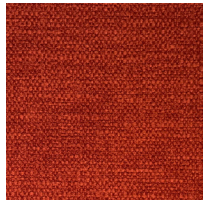
Red

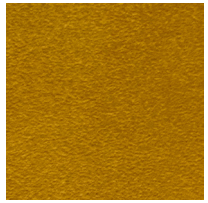
Orange

Yellow

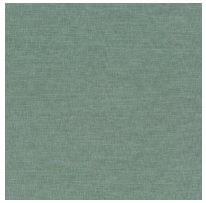
Green

Green 2

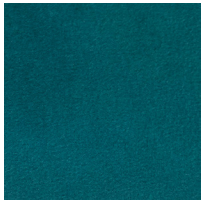
Green 3

Blue 1

Blue 2

Blue 3

Embossed leather (L1)

40202

40242

40243

40204

40205

40206

40209

40210

40215

40216

Smooth leather (L2)

40110

40109

40106

40108

40105

40104

40103

40107

40102

40101